

# T4BR

## Small Tudor Style House Ruin Instruction Sheets

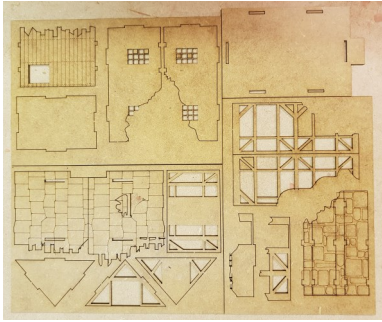

Use the base and four plain wall sections from the two mdf frets supplied. Glue together these pieces shown in the image to the right, to form the 'inner' walls and floor of the building. The door opening can be placed either to the right or left side.

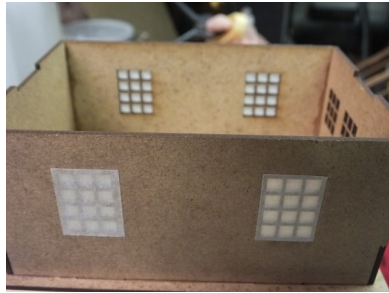
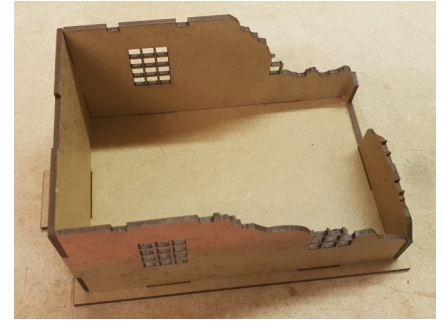

At this point consider painting the inner structure. I did mine white as an example and also masked off the windows using masking tape cut to size. This will leave 'wooden' effect window frames when removed. These images show full walls not ruins but the principle is the same.

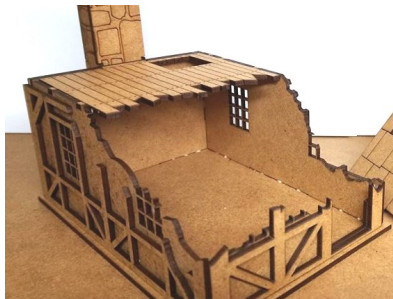
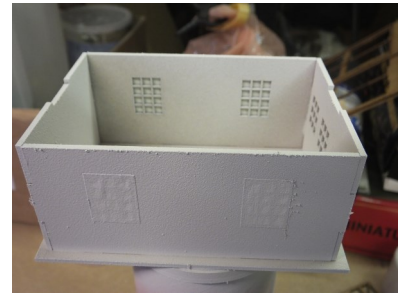

Detach the wooden frameworks from the mdf fret. At this point consider painting them before gluing them to the walls. I did mine black, but dark brown could also be considered.



Also glue the four pieces of the chimney together.

Then glue the framework sections to the 'inner' walls and attach the chimney to the tab on the base.

Also, glue in the wooden ruined upper floor section as shown to the bottom section of the house.

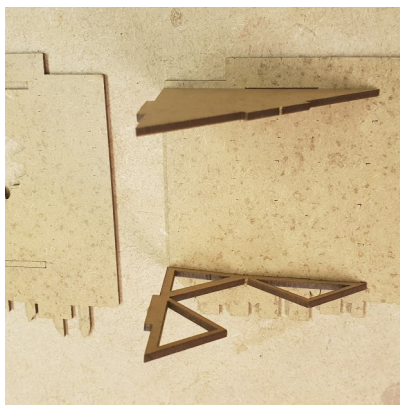
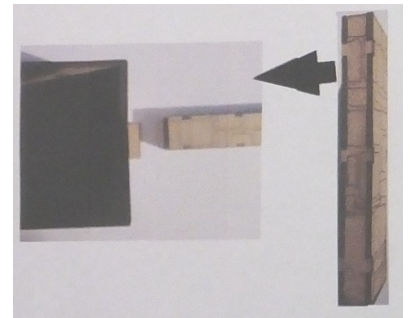

Glue the plain triangular end to the two roof sections closest to the cut out for the chimney. Glue the triangular frame section with an incomplete side to the 'ruined end' of the roof.

At this point consider painting the solid ends of the roof white and the frameworks black or dark brown. Then glue the complete triangular framework to the triangular ends of the roof.

Your Small Tudor Style House is now complete.

**Congratulations**

